TL STD

INSTALLATION MANUAL
MONTAGEANLEITUNG
MANUALE DI MONTAGGIO
MONTERING SANVISNING
MONTAGE ANVISNING
MONTAGE VEJLEDNING
ИНСТРУКЦИЯ ПО МОНТАЖУ
INSTRUKCJA MONTOWANIA
MONTĀŽAS INSTRUKCIJA
MONTAVIMO INSTRUKCIJA
MONTAGEHANDLEIDIG
ASENNUSOHJEET

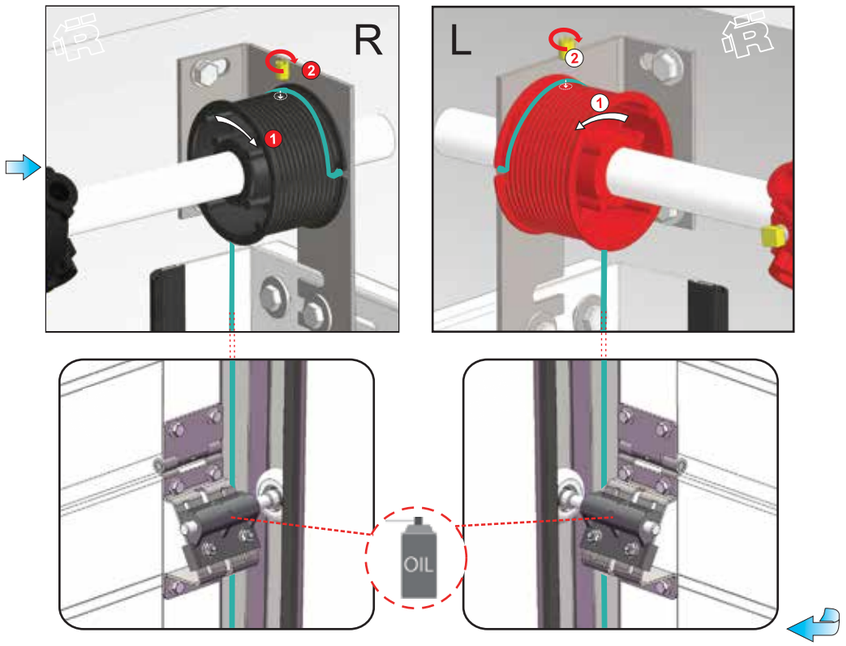

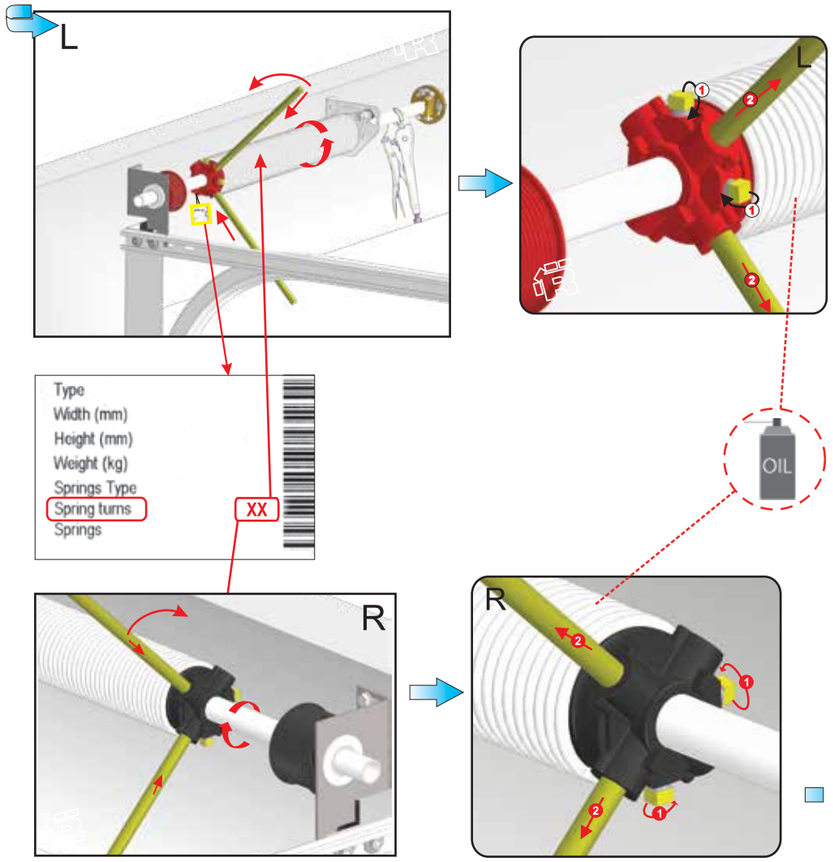

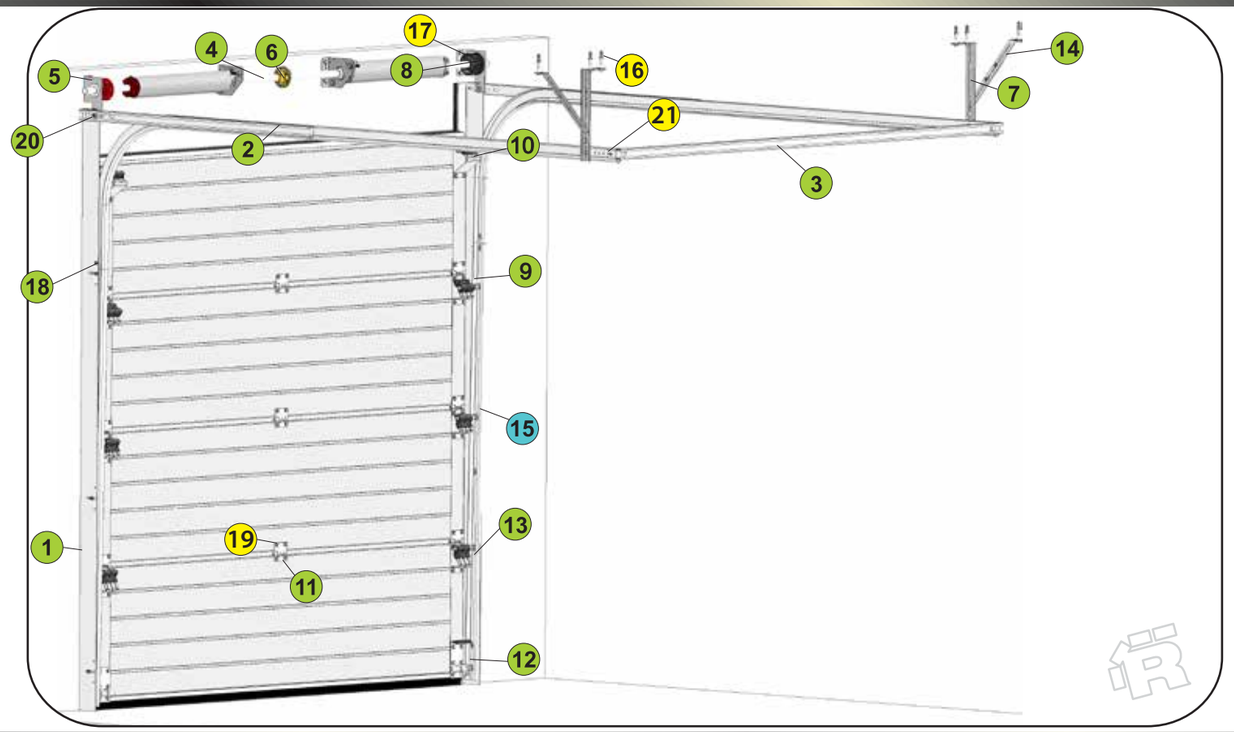

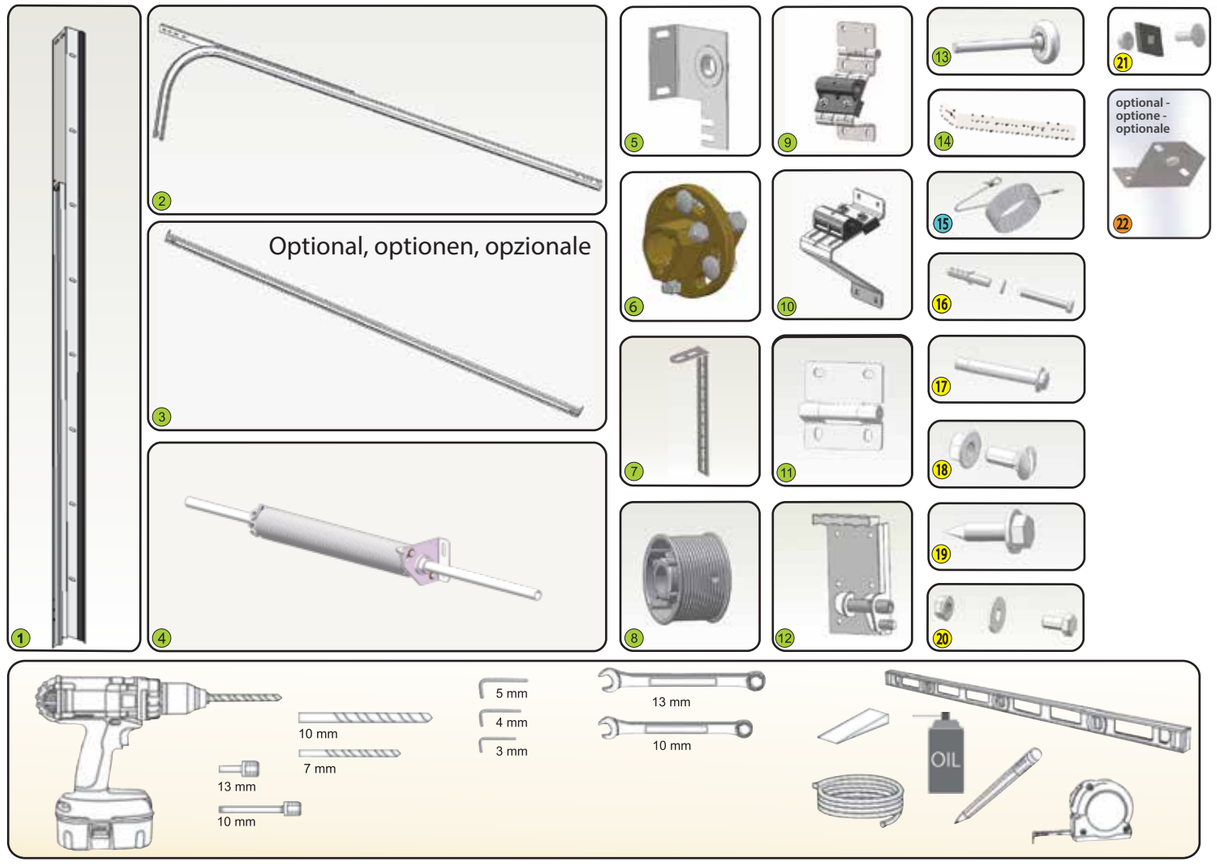

SECTIONAL DOORS ▌TORE ▌VARTAI ▌PORTE ▌BRAMY ▌DEUREN ▌VARTI ▌PORTA ▌
• www.ryterna.com • www.ryterna.lt • www.ryterna.de • www.ryterna.nl • www.ryterna.dk • www.ryterna.it • www.ryterna.ru • www.ryterna.pl • www.ryterna.fr • www.ryterna.lv • www.ryterna.com • www.ryterna.lt •

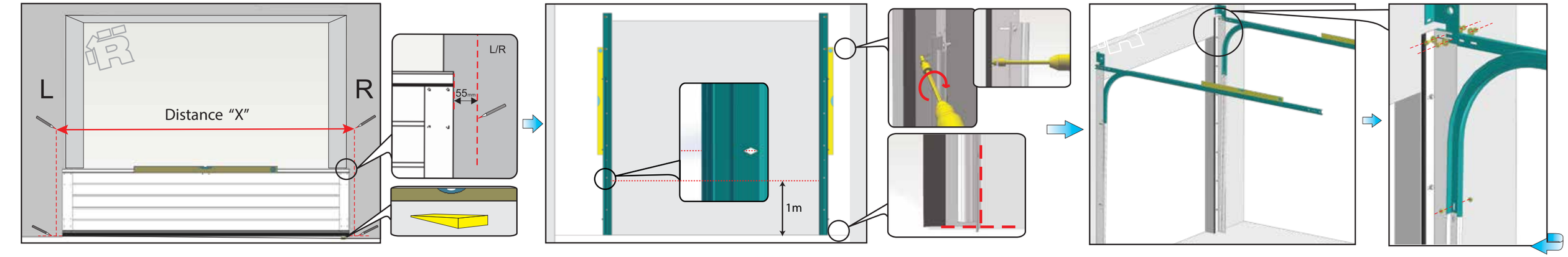
L
R
Distance "X"
L/R
55mm
1m

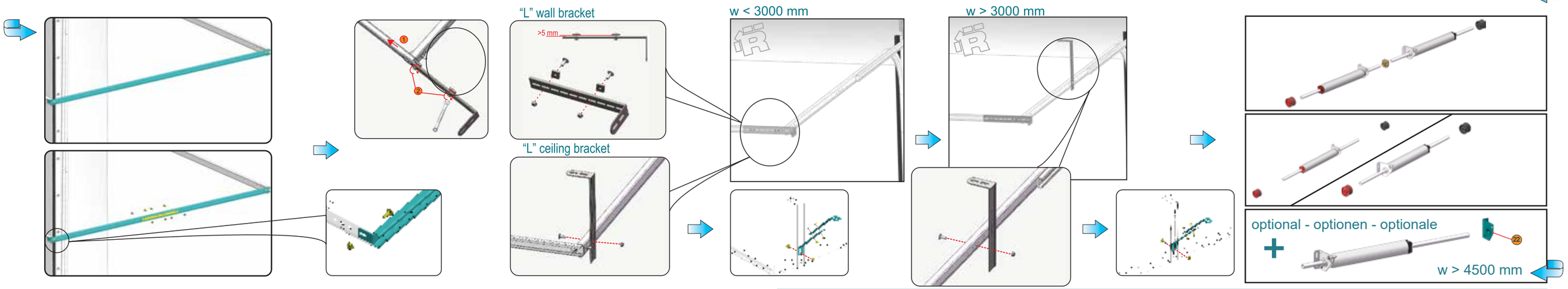
"L" wall bracket
>5 mm
"L" ceiling bracket
w < 3000 mm
w > 3000 mm
optional - optionen - optionale
w > 4500 mm

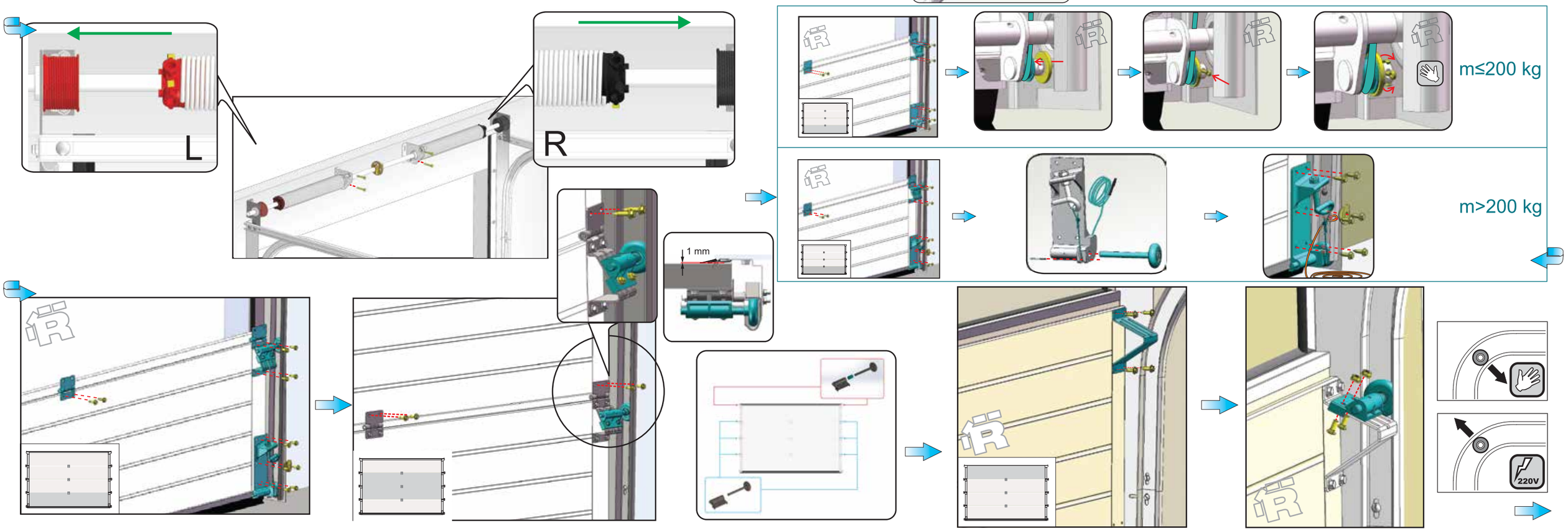
L
R
1 mm
m≤200 kg
m>200 kg
220V